

TYPICAL ELEVATION

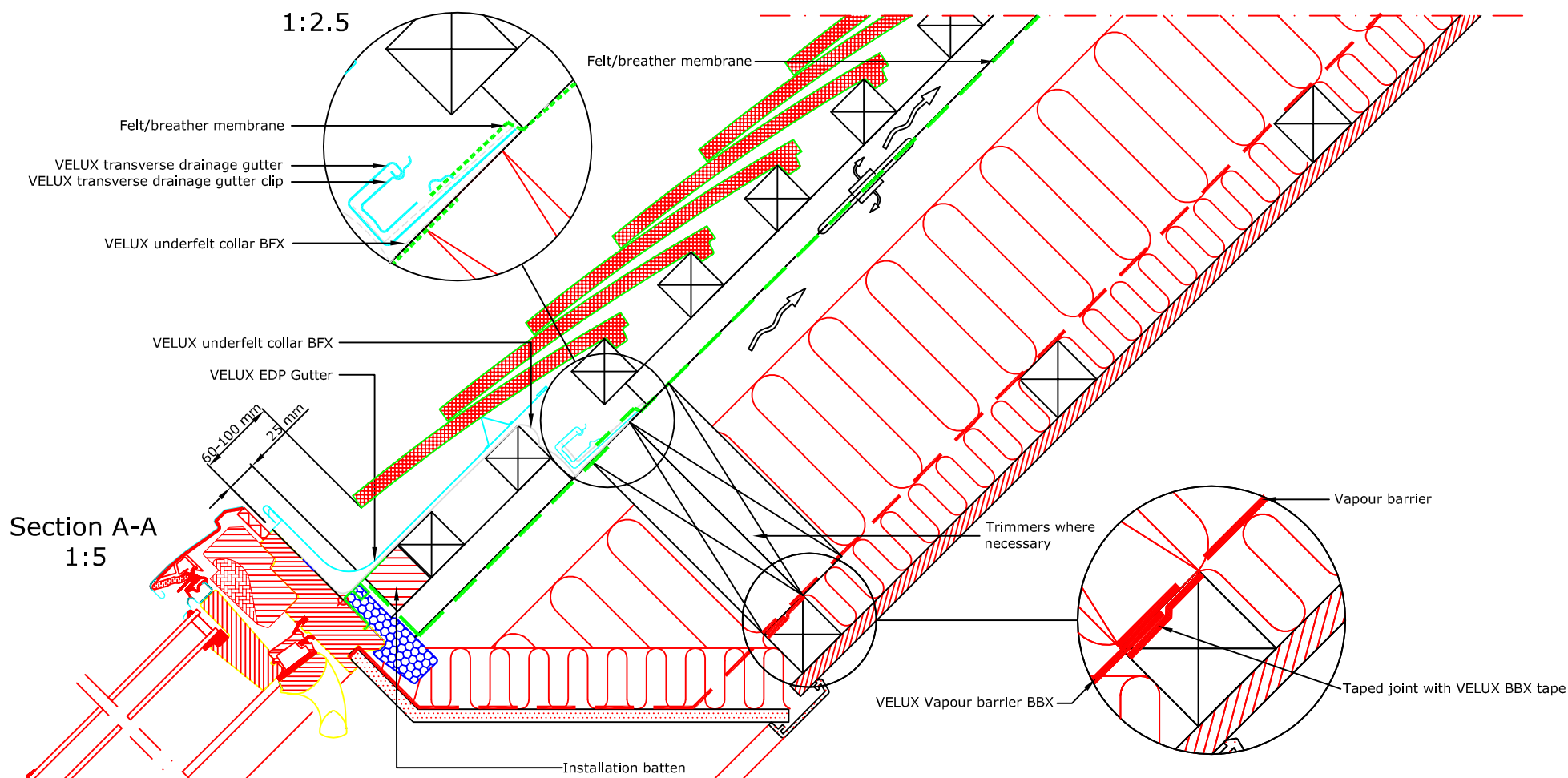

- VELUX Products:
- GGL 15°-90°
 - EDP 25°-90°
 - BFX
 - BDX
 - BBX
 - LS-
- Roof covering:
- PLAIN TILES < 15 mm

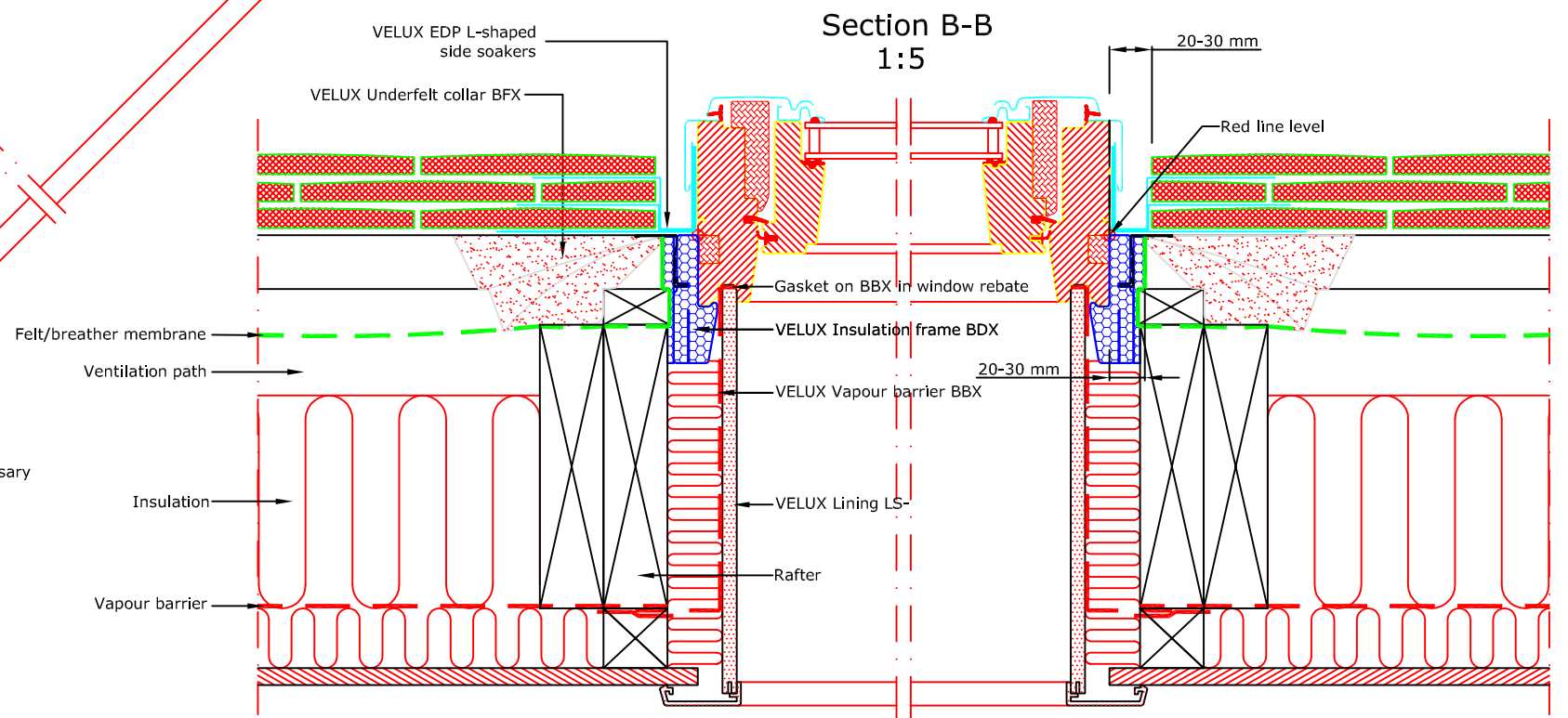
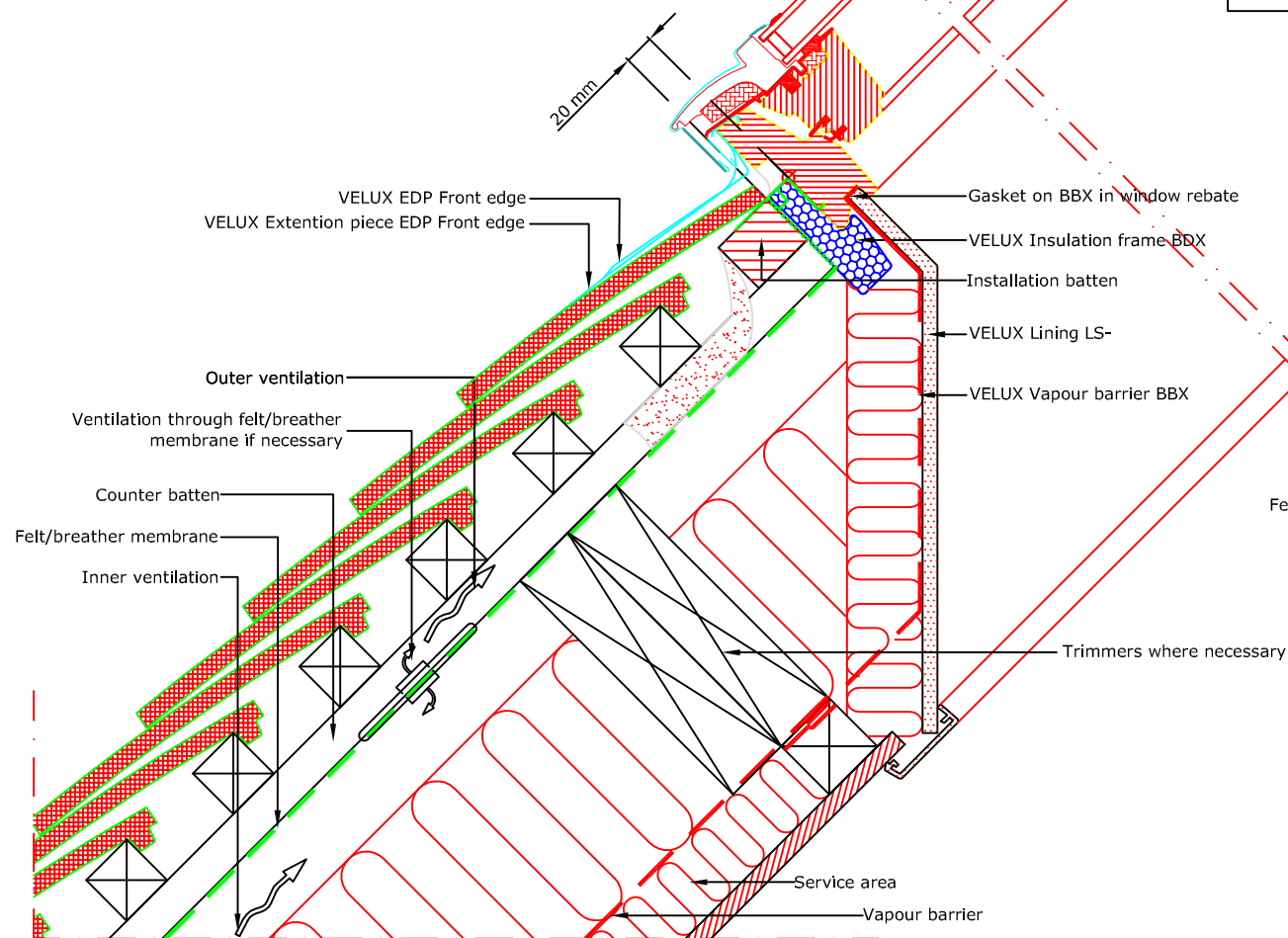

VELUX Company Ltd
Woodside Way
Glenrothes, Fife KY7 4ND
tel: +44 (0) 1592 778 225

VELUX centre-pivot roof window
GGL single installation into plain tile
EDP flashing kit - standard install into plain tiles up to 15mm thick
All dimensions are in millimetres where shown

NOTE! When installing VELUX roof windows, flashings and accessories, please ensure compliance with building regulations and British/European standards where necessary. This detail represents the principles of a typical installation only and the design and specification of the final detail is the responsibility of others.

Latest revision:

Date: **January 2014**

File name:

Rev no:

GGL-EDP-0114-1003

Rev date:

Drawn: **PJH**

Scale: **1:5 approx. @ A3**