

TYPICAL ELEVATION

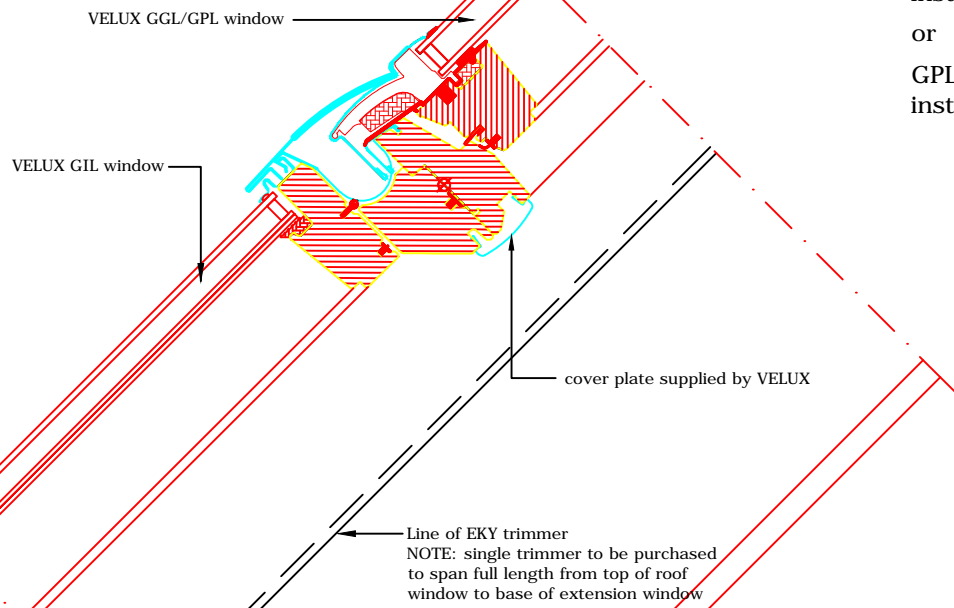

NOTE!
 this drawing to be read in conjunction with
 GGL-EKW-0114-1041: GGL combi standard
 install into profiled tile
 or
 GPL-EKW-0114-1051: GPL combi standard
 install into profiled tile

- VELUX products in addition to GGL/GPL product list:
- GIL 15°-90°
 - ETW 0000 35°-53°
 - ETW 0000E 35°-53°
 - BFX WK34
 - BDX WK34
 - BBX WK34
 - LL-WK04
- Roof covering:
- TILES < 120 mm

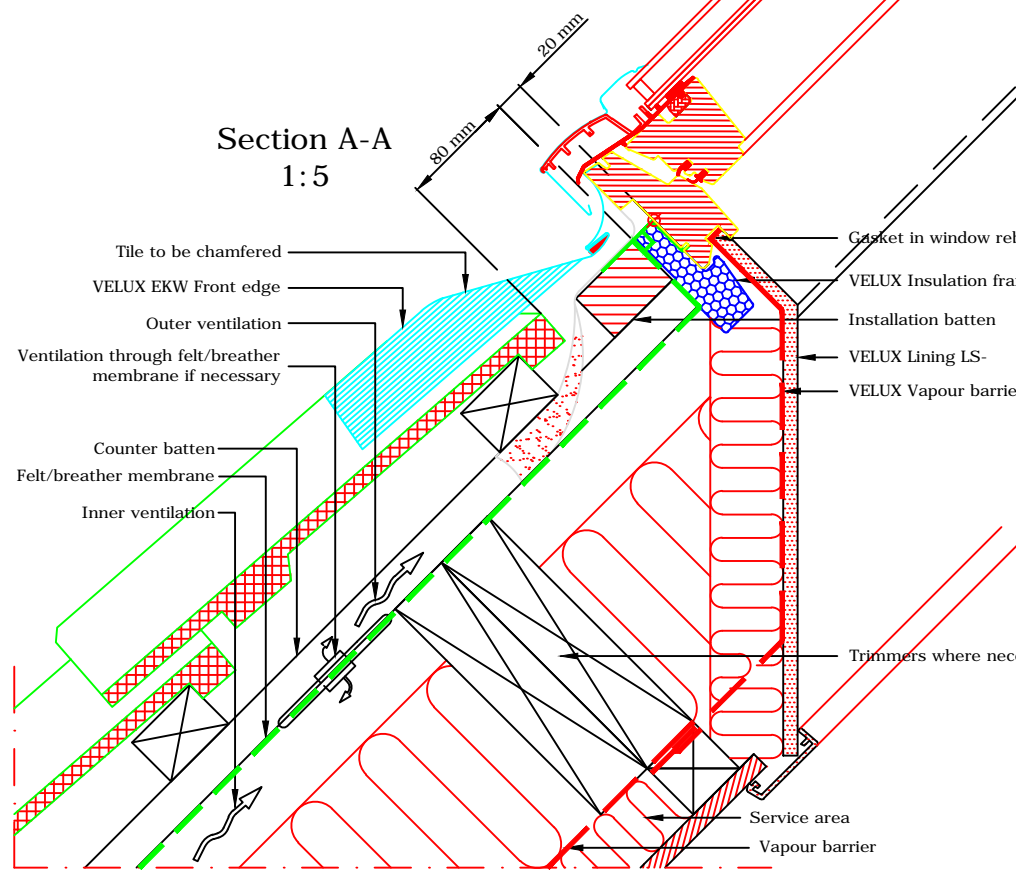

Section A-A
1:5

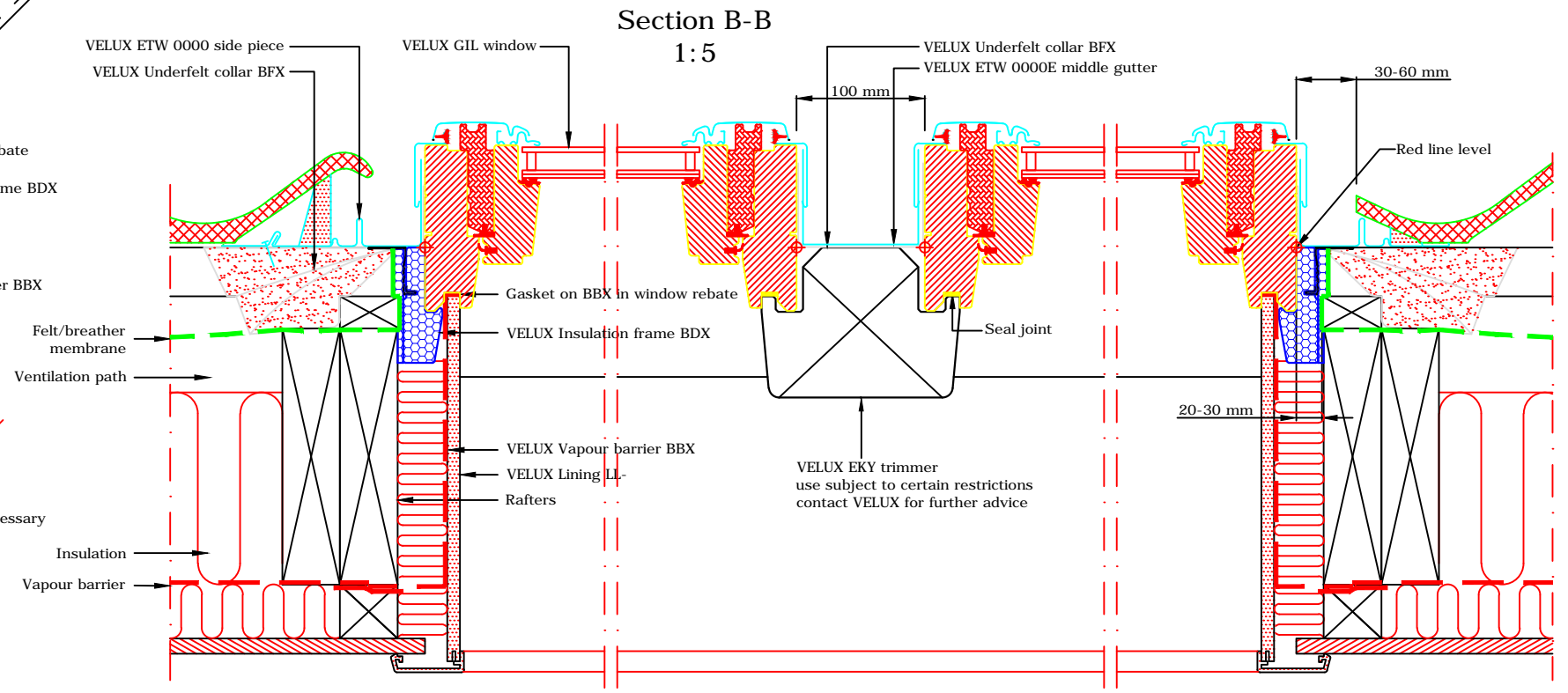

Section B-B
1:5

VELUX
 VELUX Company Ltd
 Woodside Way
 Glenrothes, Fife KY7 4ND
 tel: +44 (0) 1592 778 225

VELUX fixed roof window
GIL extension combi install into profiled tile
 ETW extension flashing - standard install - 100mm frame gap
All dimensions are in millimetres where shown

NOTE! When installing VELUX roof windows, flashings and accessories, please ensure compliance with building regulations and British/European standards where necessary. This detail represents the principles of a typical installation only and the design and specification of the final detail is the responsibility of others.

Latest revision:
Note re: restrictions on use of EKY trimmer added

Date:	May 2014
Rev no:	A
Rev date:	Nov 2014
Drawn:	PJH

File name:
GIL-ETW-0114-1061
 Scale: 1:5 approx. @ A3